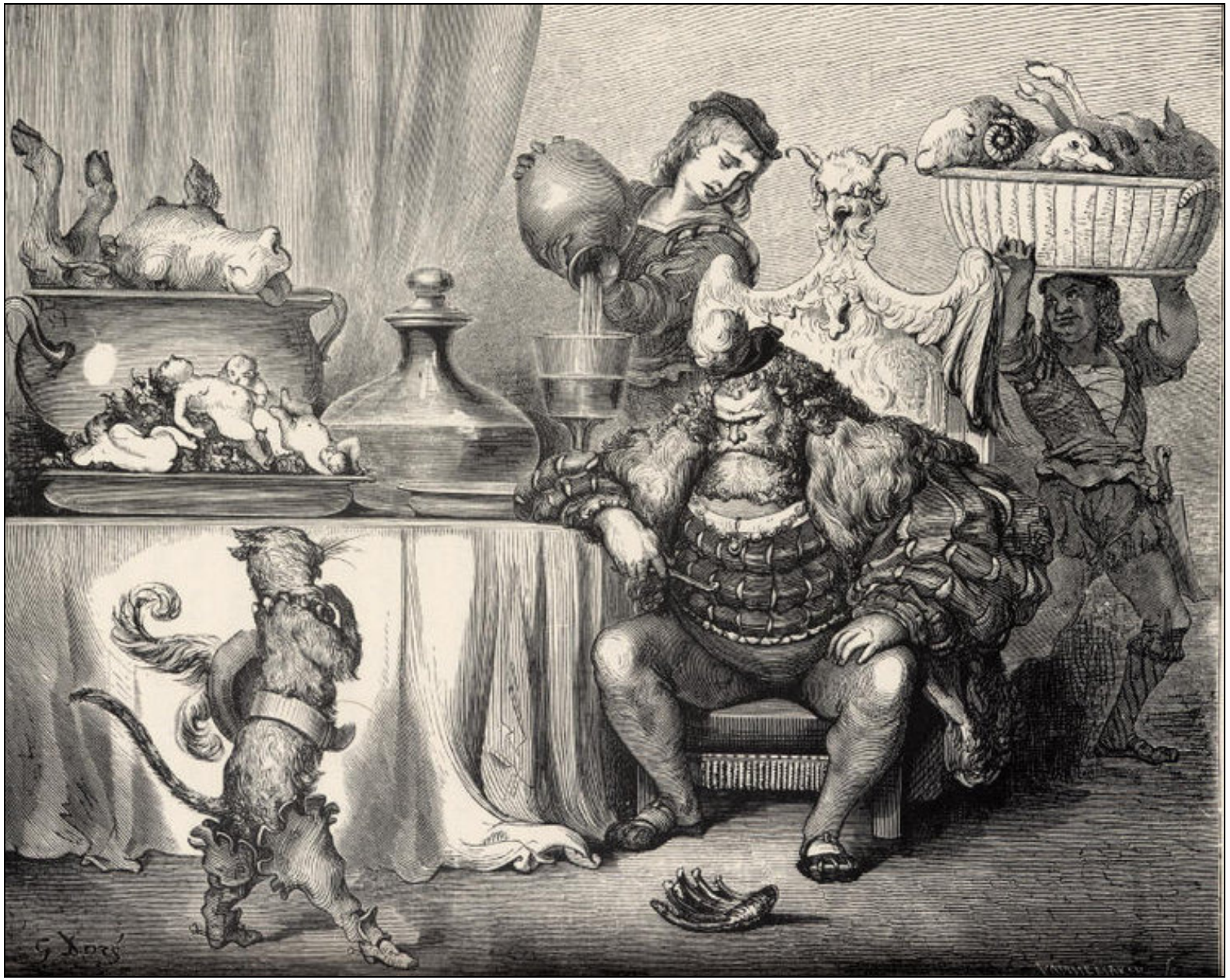Le Maître Chat ou le Chat Botté (Illustration 02)